

TWENTY-SEVENTH
HIGH SCHOOL COMMENCEMENT
SEATTLE WASHINGTON

Queen Anne High School

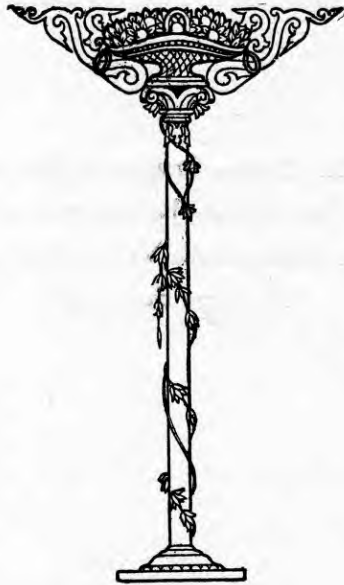

QUEEN ANNE HIGH SCHOOL AUDITORIUM
WEDNESDAY JUNE 19, 1912 8 P. M.

THE UNIVERSITY OF
THE STATE OF NEW YORK
THE STATE EDUCATION DEPARTMENT
THE UNIVERSITY OF THE STATE OF NEW YORK

Class Colors—Orange and Maroon

Class Flower—La France Rose

Class Motto—Nulla Vestigia Retrorsum

“No Steps Backward.”

PROGRAM

- Overture, "Magic Spell" Armand
- March, "Triumph of the Century" Weiss Op. 62
Queen Anne High School Orchestra
- Invocation Rev. Adna Wright Leonard
- Salutatory, "The Crisis" Lettie Lee Rochester
- "Watchwords of Progress" Louis R. Kastner
- Selection, Coronets "Dream Bartlett
Queen Anne High School Orchestra
- "Opportunity" Ethel Combs
- "Art as a Factor in the Growth of all Nations" Ruth Cartwright
- Un Giorno in Venezia Nevins
a. Gondolieri
b. Buona Notte
Queen Anne High School Orchestra
- Fads and Foibles Wilbur Vallentine
- Valedictory, "The Evolution of Political Ideals" Will Goettling
- Presentation of Diplomas Judge Richard Winsor
- Class Song Class of 1912
(Words by Gazina Thomas)

QUEEN ANNE HIGH SCHOOL GRADUATES

GIRLS

June, 1912

Berggren, Estella Maria	Herman, Matilda L.	Robertson, Helen Rae
Besazza, Charlotte M.	Hedlund, Lillian Eliza	Rochester, Lettie Lee
Bingham, Janet	beth	Rude, Myrtle A.
Bixby, Mabel	Jackson, Ellen S.	Ruttle, Corinne R.
Bogue, Helen Harriett	Johnson, Josephine C.	Shaw, Marjorie
Brace, Mary	Kahlert, Edna Dorothy	Springston, Kathleen
Buchman, Alma Marie	Kiehl, Laura Adele	Genevieve
Cartwright, Ruth	Kittilsby, Gudrun I.	Starr, Beatrice Evan-
Christensen, E. Mar-	Larson, Marie Bernice	geline
guerite	Linder, Muriel	Steendahl, Anna Serina
Clark, Anna Bell	Lindh, Bertha	Strange, Fern
Clark, Florence	Lynch, Edith Marie	Sullivan, Cecil Pearl
Combs, Ethel Maola	McAtee, Eola Irene	Taylor, Hattie H.
Constance, Leah Clara	McCorkle, M. Esther	Thomas, Gezina
Cushing, Eleanore	McFee, Annie Gordon	Van Tine, Vera
Davison, Dorothy	McMenamin, Marguer-	Wakelin, Bernice R.
Dollart, Cera J. S.	ite	Ward, Evelyn
Donahue, Lillian F.	Maring, Ethel Virginia	Weston, Josephine
Ewing, Ruth E.	Mill, Eliza Jane	Wilcox, Dorothy
Fitch, Rowene	Myers, Margaret E.	Wilcox, Margaret Ros-
Goldstein, Carolyn	Nutt, Helen Marian	ella
Graham, Helen Marie	Oleson, Myrtle Alphild	Yarrow, Irene Gertrude
Heath, Estella J.		Yates, Della Olga

BOYS

Abelset, Marcus	Goettling, Will	Peterson, Charles W.
Atcheson, Roland	Graves, Victor Reed	Poland, George A.
Beisel, Rex Buren	Hayes, James	Reid, Deskin
Brandenthaler, R. R.	Jeffs, George A.	Sammis, George
Brower, Myron Taylor	Johnson, Arthur	Schaefer, Franklin
Brown, Raymond R.	Jones, T. C.	Henry
Brownie, Percy Watts	Kudushin, Max	Sergeant, Donald
Burson, Charles W.	Kastner, Louis R.	Shannon, Bertron J.
Conner, Earl Francis	Kennedy, Clarence W.	Smalley, George H.
Cooper, Frank H.	Kittilsby, Herbert	Smith, Charles H.
Cunningham, Edward J.	Krosner, Charles	Stastny, Felix
Cushman, Thos. J.	Larsen, George	Stephen, J. Howard
Davidson, John Frederic	Linne, Harvey Edmond	Sutherland, Luther W.
Dutton, Frank Edgar	McClanahan, Baynard	Tiffany, Daniel Warren
Edwards, Geo. K.	McCurdy, Russell J.	Tiffany, Fred Webster
Egtwedt, Clairmont L.	McDougall, J. Clinton	Traill, Frederic Wm.
Ellis, Frank Adam	Nel-Minser, William David	Vallentine, Wilbur P.
son	Moody, Frank F.	Weeks, Harold T.
Fagg, Harry J.	Myers, Patrick	Whittlesey, Raynor
French, Eugene P.	Peterson, Lawrence	Williams, Teel
Gabrielson, Harry Gray	William	